

ТОЛЬКО ПРИНТ

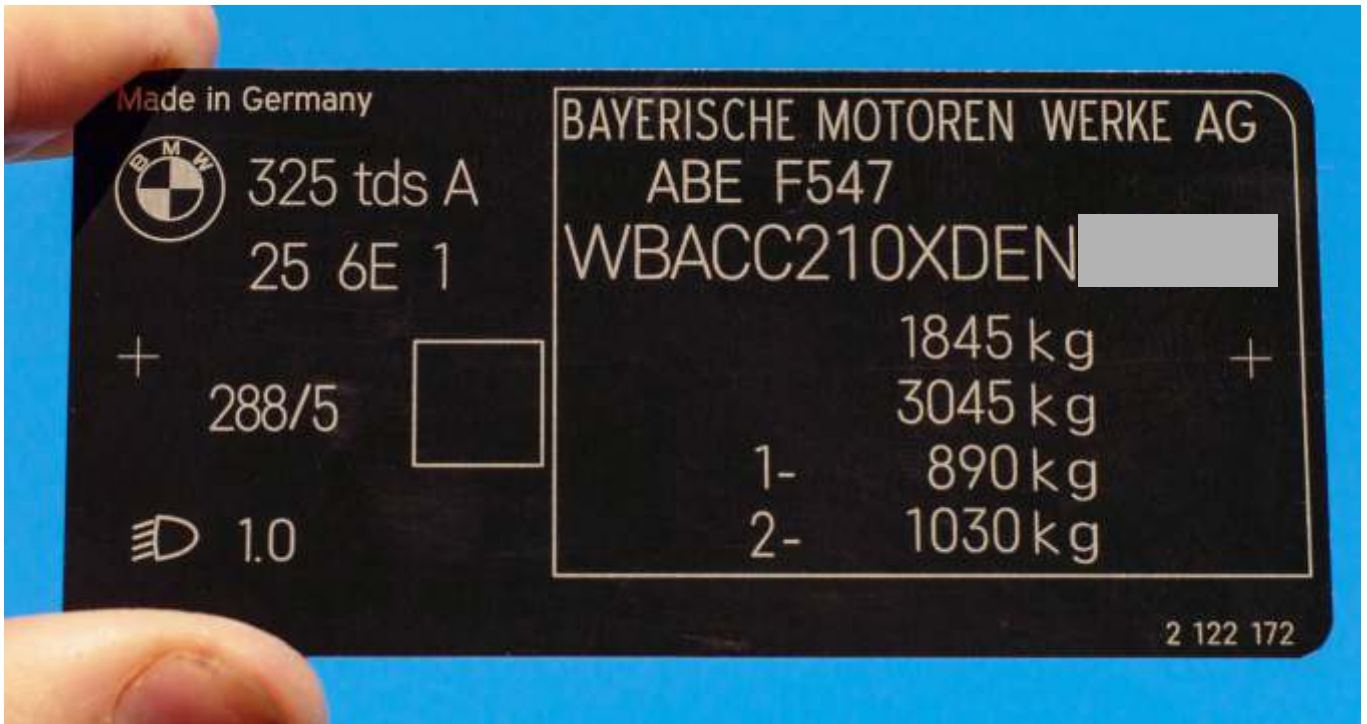

УДАРНЫЙ ШРИФТ



МЕХАНИЧЕСКАЯ ГРАВИРОВКА

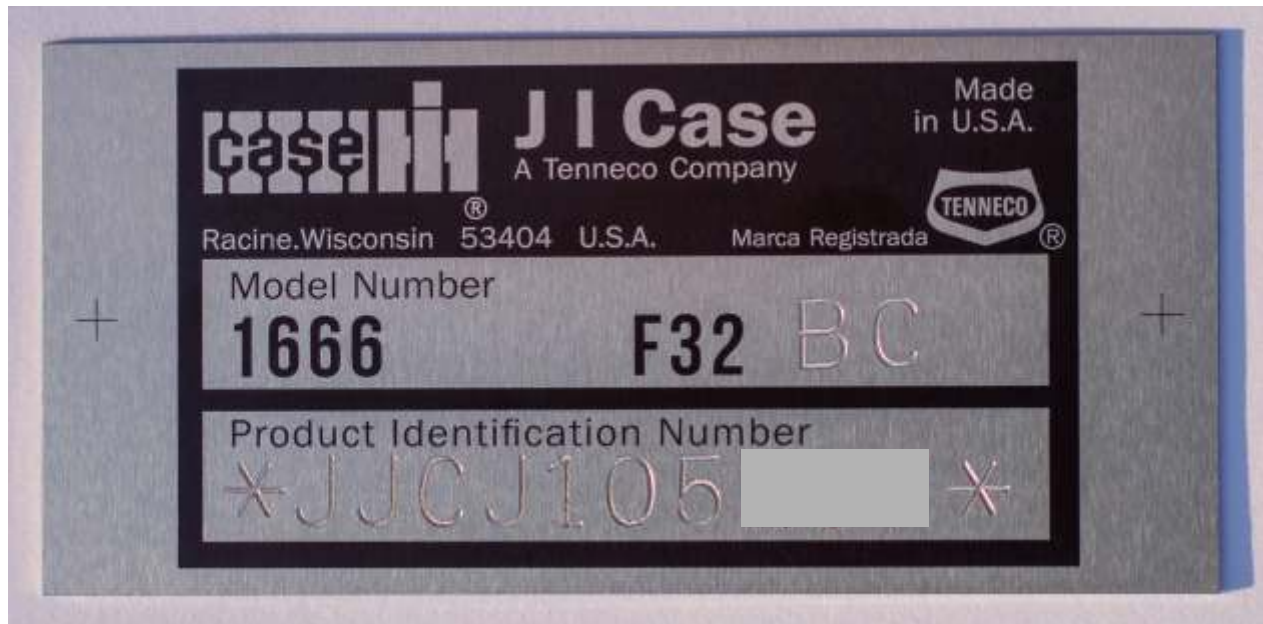

МЕХАНИЧЕСКАЯ ГРАВИРОВКА

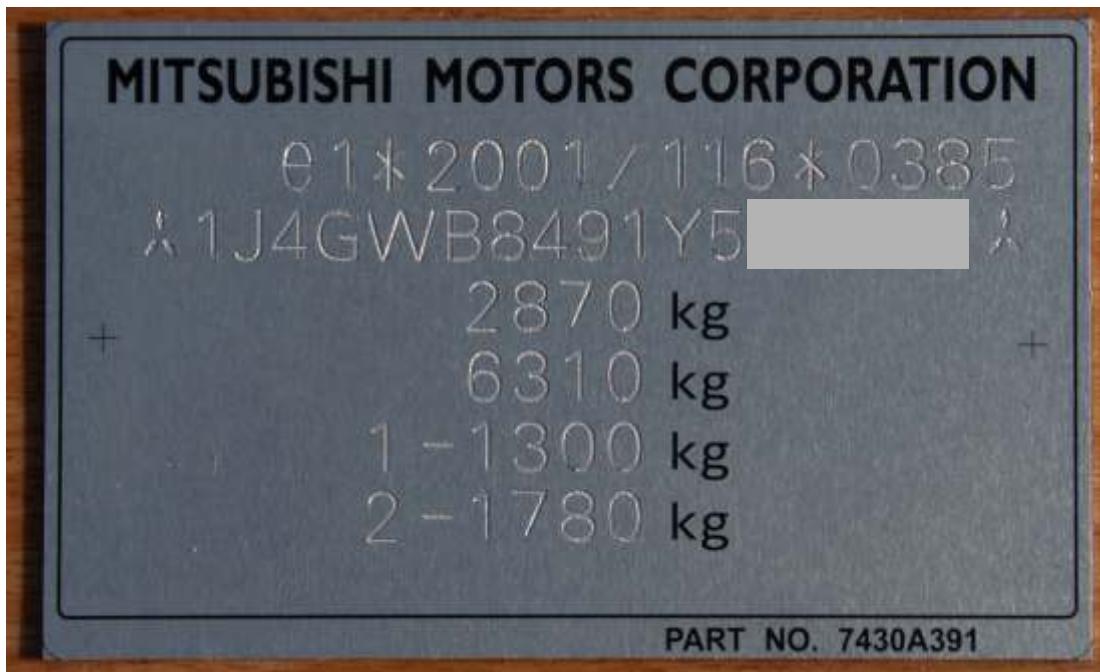

МЕХАНИЧЕСКАЯ ГРАВИРОВКА



МЕХАНИЧЕСКАЯ ГРАВИРОВКА

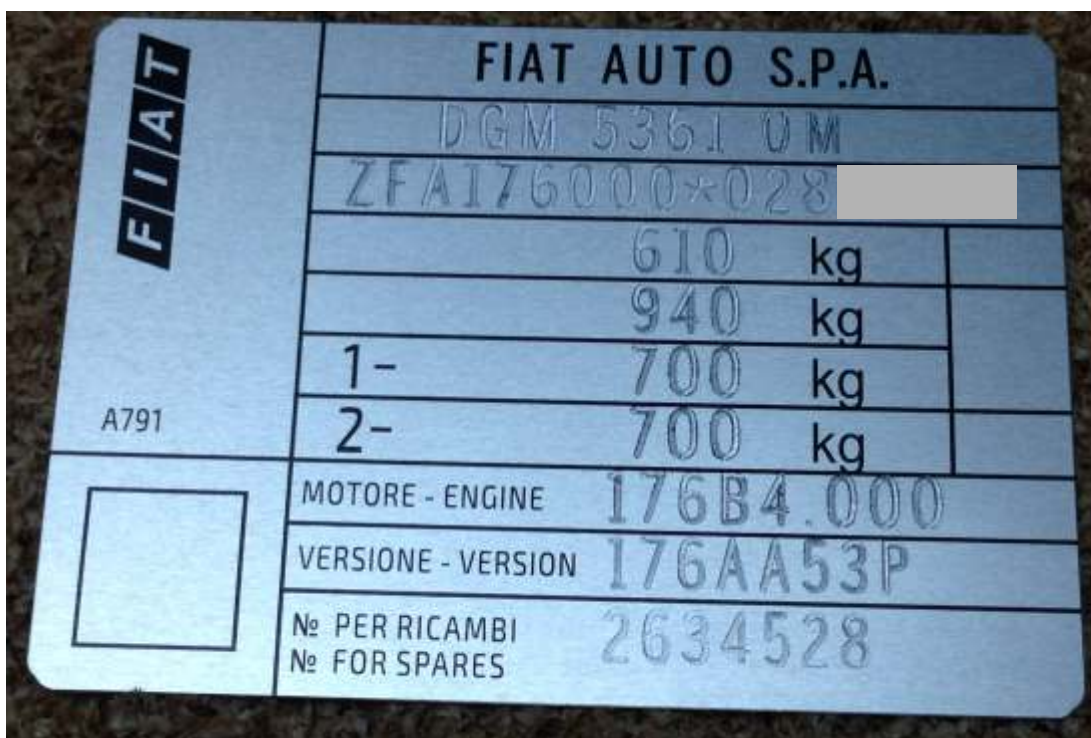

ЛАЗЕРНАЯ ГРАВИРОВКА

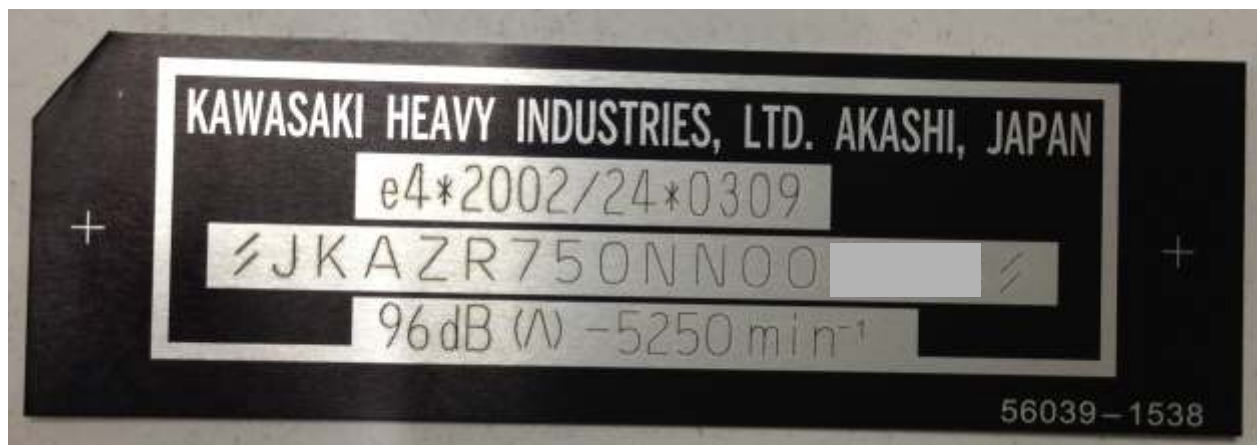

ИГЛОУДАРНЫЙ МЕТОД

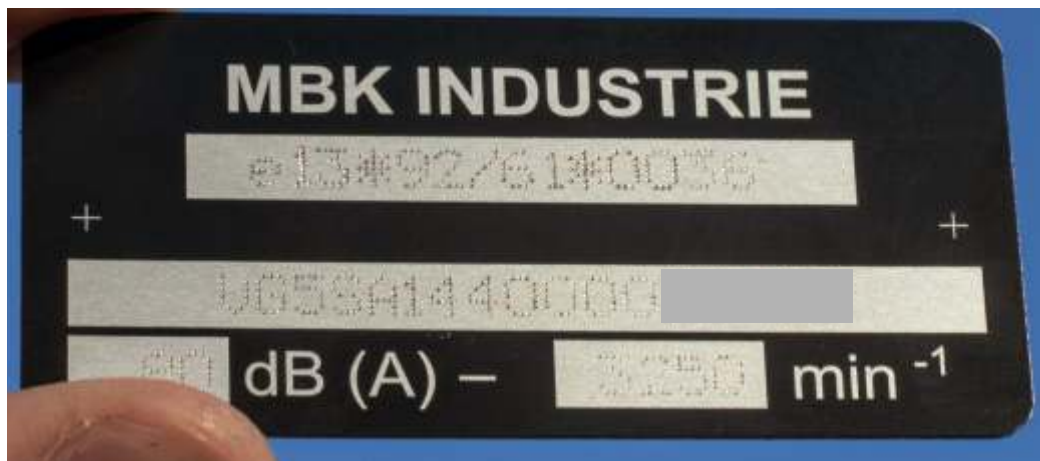

САМОРАЗРУШАЮЩАЯСЯ ПЛЕНКА

РАЗРУШАЕТСЯ ПРИ ПОПЫТКЕ ДЕМОНТАЖА

 Mercedes-Benz

TYP 970.21
ED 1,25 %
IHA= 3,63

0,90 m³

DAIMLER AG

Fahrzeugidentifizierungsnummer VIN WDB9702151L6
Vehicle Identification Number

Made in Germany

Zulässiges Gesamtgewicht Permissible total weight 8600 kg
Zulässiges Zug-Gesamtgewicht Permissible combination weight kg
Zulässige Achslast, Achse 1 Permissible axle load, axle 1 1- 3400 kg
Zulässige Achslast, Achse 2 Permissible axle load, axle 2 2- 5700 kg
Zulässige Achslast, Achse 3 Permissible axle load, axle 3 3- XXXXX kg
Zulässige Achslast, Achse 4 Permissible axle load, axle 4 4- XXXXX kg

MFD BY BAYERISCHE MOTORENWERKE AG GERMANY GVWR 1056LBS/480KG MFD 0314

GAWR FRONT 418LBS GAWR REAR 683LBS

THIS VEHICLE CONFORMS TO ALL APPLICABLE FEDERAL MOTOR VEHICLE SAFETY STANDARDS IN EFFECT ON THE DATE OF MANUFACTURE SHOWN ABOVE

VEHICLE TYPE MOTORCYCLE

VIN *WB10A1208EZ0*

8 543 366-01

MFD BY BAYERISCHE MOTOREN WERKE AG

03/16
GVWR 4354 lbs 1975 kg
GAWR FRONT 2028 lbs 920 kg
GAWR REAR 2403 lbs 1090 kg

THIS VEHICLE CONFORMS TO ALL APPLICABLE U.S. FEDERAL MOTOR VEHICLE SAFETY, BUMPER AND THEFT PREVENTION STANDARDS IN EFFECT ON THE DATE OF MANUFACTURE SHOWN ABOVE.

WBA3N7C55GK TYPE: PASSENGER CAR

 A89/
7 315 814

САМОРАЗРУШАЮЩАЯСЯ ПЛЕНКА

РАЗРУШАЕТСЯ ПРИ ПОПЫТКЕ ДЕМОНТАЖА

MFD BY MERCEDES-BENZ U.S. INTL., INC
TUSCALOOSA COUNTY, ALABAMA (USA). UNDER CONTRACT FOR DAIMLER AG, STUTTGART (GERMANY) **03/13**
149

	KG	LB	TIRES	RIM SIZE	COLD KPA(PSI)
GAWR FRONT	1400	3086	255/50 R19	8.5Jx19	220(32)
GAWR REAR	1600	3527	255/50 R19	8.5Jx19	220(32)
GWR	2950	6503			

THIS VEHICLE CONFORMS TO ALL APPLICABLE FEDERAL MOTOR VEHICLE SAFETY STANDARDS IN EFFECT ON THE DATE OF MANUFACTURE SHOWN ABOVE.

WDC1660241A1 [REDACTED] TYPE: **MPV**



A 166 817 09 20 37338429

 **VOLKSWAGEN AG**

WV1ZZZ2DZ3H0 [REDACTED]

4600 kg
7500 kg
1 - 1750 kg
2 - 3200 kg

Typ 2DX0FZ

2
AUH Z314
3316097

1,9

 **HYUNDAI MOTOR MANUFACTURING RUS LLC**

MODEL QBR
TYPE P/C

Z94CB51BBDRO [REDACTED]

1565 kg
2365 kg
1 - 850 kg
2 - 840 kg

TRANS AXLE PAINT TRIM TDY WK

САМОРАЗРУШАЮЩАЯСЯ ПЛЕНКА

РАЗРУШАЕТСЯ ПРИ ПОПЫТКЕ ДЕМОНТАЖА



ПРИНТ НА ПОЛИМЕРНОЙ ПЛЕНКЕ

С ЗАЩИТНЫМ ПРОЗРАЧНЫМ СЛОЕМ

VEHICLE INFORMATION / INFORMATION-VÉHICULE

VEHICLE LINE CG6	DESTINATION EE	BODY TYPE B500	PAY LOAD ---	KATASIKI-RUBETSU	
ENGINE CE04D16	DISPLACEMENT 1800	F.CHG. E	TRANSMISSION 5MT	DRIVE 2	FUEL TYPE -----
SUSPENSION -----	A. B. S. Y	WS 2	POWER STG ---	GRADE GLX	
SEAT TYPE ST1	TRIM TYPE TDE	A/C N	MEASURES -----	SPECIAL EDITION	
MODEL-SPEC GC6A-EAD	EX.COLOR VQ	IN.COLOR GF8	VIN -JMZGE14J201	-----	



RENAULT

VF1EDCSK6341 [REDACTED]

4500 Kg
6000 Kg
1- 1870 Kg
2-2060 Kg

200853

EDOS 8531140
SANS13 SANS13
0389 DRAP11 HANMO1
TLFRAN ZCGR HNTM

MFD. BY FORD MOTOR CO.

DATE: 04/13 GYWR: 2059KG (4540 LB)
FRONT GAWR: 1093 KG (2410LB) REAR GAWR: 977 KG (2140 LB)

THIS VEHICLE CONFORMS TO ALL APPLICABLE FEDERAL MOTOR VEHICLE SAFETY, BUMPER, AND THEFT PREVENTION STANDARDS IN EFFECT ON THE DATE OF MANUFACTURE SHOWN ABOVE.

VIN: 3FA6POK95DR288370 TYPE: Passenger Car
MAXIMUM LOAD = OCCUPANTS + LUGGAGE = 385KG/850LB
OCCUPANTS = 5 TOTAL; 2 FRONT, 3 REAR

TIRE (FR): 235/45R18 94V RIMS (FR): 18x8.0J
RR: 235/45R18 94V RR: 18x8.0J
PRESSURE (FR): 235 kPa/ 34 PSI COLD RR: 235 kPa/34 PSI COLD



3FA6POK95DR2

TRAILER TOWING - SEE OWNER GUIDE

EXT PNT:	UJ	RC:	13	DSO:	F0041	
INT TR	TP/PS	R	AXLE	TR	SPR	R0043
CW	N	32	W	GGFF		

CMC Ψ SUSA-5420472-AA

PV : 2,280 T

PTAC : 4,500 T

PTRA : 6,000 T

I x L : 2,15 x 6,40 m

S : 13,76 m²

Grapher

Engine Oil Huile moteur

Use only oil that expressly complies with VW 502 00.

Utilisez uniquement de l'huile qui satisfait expressément à VW50200.

For a list of approved oils, Pour une liste d'huiles approuvées, www.vw.com

Engine Oil Huile moteur

Use only oil that expressly complies with VW 502 00.

Utilisez uniquement de l'huile qui satisfait expressément à VW50200.

ACHTUNG! WARNING! ATTENTION!

Kühlerventilator kann jederzeit auslaufen.
RADIATOR FAN MAY START AT ANY TIME.
Un ventilateur de radiateur peut se déclencher à tout moment.

Hochspannung, vor Berührung die Zündanlage Motor sperren.
HIGH VOLTAGE, SWITCH OFF ENGINE BEFORE TOUCHING IGNITION SYSTEM.
Haute tension, arrêter le moteur avant de toucher à l'allumage.

Bei Überfüllung besteht Gefahr für den Katalysator.
OVERFILLING ENGINE OIL CAN DAMAGE CATALYST.
Remplissage excessif d'huile dangereux pour le catalyseur.

Hot Engine Parts
MOVING PARTS
Pièces du moteur chaudes
Pièces en mouvement

Mazda Motor Corporation

VEHICLE EMISSION CONTROL INFORMATION

Conforms to regulations : 2015 MY

U.S.EPA	: N/A	OBD	: N/A
		Fuel	: N/A
California	: PZEV PC	OBD	: II
		Fuel	: Gasoline

Engine Displacement : 2.0L
Test Group : FTKXV02.0ND1
Evaporative/Refueling Family : FTKXR011GCX
Control Type : TWC/WU-TWC/HO2S/WR-HO2S/DFI
Adjustments : No adjustments needed (PELC)